X Pamuklu Bez

AXOP21

Aşındırıcı	: Alüminyum Oksit
Mesnet	: X Pamuklu Bez
Bağlayıcı	: Reçine Üzerine Reçine
Kaplama	: Yarı Açık
Kum Aralığı	: 16-400
Özellikler	: Ahşap, alüminyum, zamak ve düşük alaşımlı çeliklerin zımparalanmasında dar bant, rulo, tabaka ve cırtlı disk kullanımı için idealdir. X pamuklu bez mesneti ile yarı açık kaplanmış Alüminyum Oksit aşındırıcı yapısına sahiptir.

16	24	**36**	**40**	50	**60**	**80**	**100**	**120**	**150**	**180**	220	**240**	280	**320**	400							

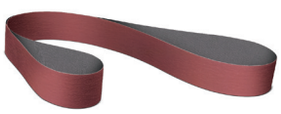

Dar Bant

Rulo

Tabaka

Disk

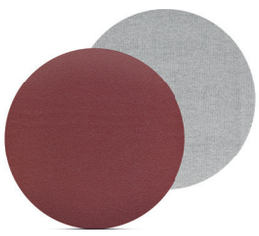

Cırtlı Disk

Ürün Formu

- Jumbo
- Çift Ekli (Segment) Bant
- Geniş Bant
- Dar Bant
- Rulo
- Tabaka
- Disk
- Cırtlı Disk
- Mop Zımpara
- Flap Disk
- Fiber Disk
- Vidalı Disk

Uygulama Metodu

- Polisaj
- Sonsuz Bant
- El ile Kullanım
- Geniş Bant
- Mini Bant Zımpara
- Mop Zımpara Makinası
- Parke Zımpara
- Dairesel Zımpara Makinası
- Taşlama Motoru
- Vidalı Disk Zımpara Makinesi

Uygulama Alanı

- Ahşap
- Düşük Alaşımlı Çelikler
- Paslanmaz Çelik / Inox
- Yük. Alaşımlı Çelik / Isıya Duyarlı Çelik
- Alüminyum / Zamak
- Pirinç / Bakır / Demir İçermeyen Metal
- Boya / Vernik / Lak
- Plastik / Kauçuk / Deri
- Dökme Demir
- Cam / Taş / Mermer / Vitrifiye

Özellikler

- Antistatik Özellik
- Sulu Kullanıma Uygun
- Isınmayı Önleyici Kaplama
- Sıvamayı Önleyici Kaplama
- Bükülebilir Esnek Kullanım
- Kopartarak Kullanım
- Yırtılmaya Karşı Dirençli

X Cotton Cloth

AXOP21

Abrasive	: Aluminum Oxide
Backing	: X Cotton Cloth
Bond	: Resin Over Resin
Coating	: Semi-Open
Grit Range	: 16-400
Features	: Ideal for sanding wood, aluminium, zamak and low alloy steel in narrow belts, rolls and hook&loop discs. X standard cotton cloth backing with Semi-Open coated Aluminum Oxide abrasive.

16	24	**36**	**40**	50	**60**	**80**	**100**	**120**	**150**	**180**	220	**240**	280	**320**	400							

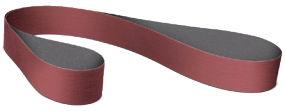

Narrow Belt

Roll

Sheet

Disc

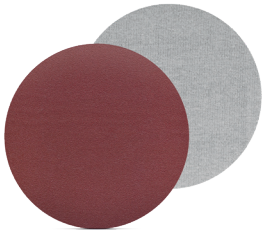

Hook & Loop Disc

Product Form

- Jumbo Roll
- Segmented Belt
- Wide Belt
- Narrow Belt
- Roll
- Sheet
- Disc
- Hook & Loop Disc
- Flap Wheel
- Flap Disc
- Fibre Disc
- Quick Lock Disc

Application Method

- Polishing
- Endless Belt
- Hand Use
- Wide Belt
- Mini Belt
- Flap Wheel Machine
- Floor Sanding
- Orbital Sander
- Hand Grinder
- Mini Disc Sander

Application Area

- Wood
- Low Alloy Steel
- Stainless Steel / Inox
- High Alloy Steel / Heat Resistant Steel
- Aluminium / Zamak
- Brass / Copper / Non Ferrous Metal
- Paint / Varnish / Lacquer
- Plastic / Rubber / Leather
- Cast Iron
- Glass / Stone / Granite / Ceramic

Features

- Antistatic Feature
- Suitable for Wet Applications
- Friction & Heat Absorbant
- Anti-Clogging
- Flexible for Curved Surfaces
- Easily Tearable by Hand
- Tear Resistant

Toile Coton X

AXOP21

Abrasif : Oxyde d'Aluminium
Support : Toile Coton X
Liant : Résine sur Résine
Structure : Semi-Ouverte
Granulométrie : 16-400
Caractéristiques : Idéal pour le ponçage du bois, l'aluminium, le zinc et l'acier faiblement allié dans les bandes, les rouleaux et les disques auto-agrippants. Toile coton standard X avec abrasif à l'Oxyde d'Aluminium, avec une structure semi-ouverte.

16	24	**36**	**40**	50	**60**	**80**	**100**	**120**	**150**	**180**	220	**240**	280	**320**	400							

Bandes Étroites

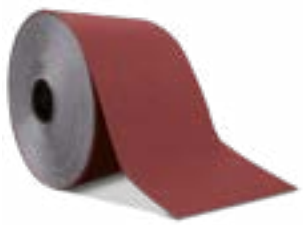
Rouleaux

Sheet

Disques

Disques Auto-Agrippant

Forme de Produit

- Jumbo
- Bande Double Joint
- Bandes Larges
- Bandes Étroites
- Rouleaux
- Feuilles
- Disques
- Disques Auto-Agrippant
- Roue à Lamelles
- Disques à Lamelles
- Disques Fibre
- Disques à Changement Rapide

Méthode d'Application

- Polissage
- Bande Sans Fin
- Utilisation Manuelle
- Bandes Larges
- Ponceuse à Bande
- Machine à Roues
- Ponçage des Sols
- Ponceuse Portative
- Meuleuse Portative
- Meuleuse pour Disques à Changement Rapide

Domaine d'Application

- Bois
- Aciers Faiblement Alliés
- Aciers Inoxydables / Inox
- Aciers Fortement Alliés / Aciers Résistants à la Chaleur
- Aluminium / Zinc
- Laiton / Cuivre / Métaux Non-Ferreux
- Peinture / Vernie / Laque
- Caoutchouc / Plastique / Cuir
- Fonte
- Verre / Pierre / Granit / Céramique

Caractéristiques

- Caractéristique Antistatique
- Ponçage à l'Eau
- Couche Résistant à la Chaleur
- Anti-Colmatage
- Flexible pour les Surfaces Courbées
- Facilement Déchirable par Main
- Résistant Aux Déchirures